Port Angeles
# DEMOCRAT-LEADER.

VOL 15, NO 52 PORT ANGELES, WASH., SATURDAY, APRIL 2, 1904. PRICE 5 CENTS

"Kirschberg's"
Pacific Store Co., Inc.

One Dollar Saved
IS
Two Dollars
Made

Here is a Chance for You to Economise in Your Dress Apparel

Wash Silks for Waists, each one of an Exclusive Pattern, at 39c per yard

The Warren Featherbone, Chiffon Stock Foundations, sizes 12½, 13, 13½ and 14, at 10c each.

Pongee Silks in Fancy Figures and Open-work Stripes, exclusive waist patterns, price per yard 69c

10-Yard Dress Patterns, each one exclusive, 65c to $2.40

Hats for Ladies, Misses and Children at very low prices.

SOROSIS SILK SKIRTS

You are cordially invited to inspect Our complete Stock of Dry Goods and Notions BEFORE Making Your SPRING PURCHASES

We Know We Can Save You Money

## WORK BEGUN ON NEW PLANT

### Mayor is Verbally Notified That Preliminary Work is Now Being Done

City council, Wednesday; present, all members except Mr. Clegg.

Petition of Peter Grubb for renewal of liquor license was read and allowed.

A like petition was read from F. F. Miller and granted as above.

Bills allowed:

Filion, mill, lumber.....$ 38 72
Kilbourne-Clark Co., third payment electric light pt .....1,111 75

Street committee recommended that ditch on Eight street bet. Peabody and Chase, be built at a cost of $8. Allowed.

Upon motion of Mr. Grubb the street committee was directed to repair First street just West of Oak ot once; and to report the various streets badly in need of fixing. Mr. Hoare asked that committee consider opening two blocks West of Filion mill. Committee was also authorized to use road scraper on Front and First sts. when thought most desirable.

Mayor Lewis stated that Mr. Lingenbrink had asked that the proper officials make locations for hydrants city will have put in, as contractor will be here very shortly and the company is very desirous of ordering all material at one time in order to make lump contract for transportation. He had also been verbally notified that the new water company had already began work opening up roads, etc. to the source of supply. There may be some delay in getting consent of Interior department to enter timber reserve for placing dam. The papers are now in the hands of the Secretary and returns are expected shortly.

## Good Roads For Farmers

Maurice E. Eldridge, in Farmers' Bulletin, U. S. Department of Agriculture says: Bad roads constitute the greatest drawback to rural life, and for the lack of good roads the farmers suffer more than any other class. It is obliviously unnecessary, therefore, to discuss here the benefits to be derived by them from improved roads. Suffice it to say, that those localities where good roads have been built are becoming richer, more prosperous, and more thickly settled, while those whiih do not possess these advantages in transportation are either at a standstill or are becoming poorer or more sparsely settled. If these conditions continue, fruitful farms may be abandoned and rich lands go to waste. Life on a farm often becomes, as a result of "bottomless roads," isolated and barren of social enjoyments and pleasures, and country people in some communities suffer such disadvantage that ambition is checked, energy weakened, and industry paralyzed.

Good roads, like good streets, make habitation along them most desirable; they economize time and force in transportation of products, reduce wear and tear on horses, harness and vehicles, and enhance the market value of real estate. They raise the value of farm lands and farm products and tend to beautify the country through which they pass; they facilitate rural mail delivery and are a potent aid to education, religien, and sociability. Charles Sumner once said: "The road and schoolmaster are the most important agents in advancing civilation."

The difference between good and bad roads is often equivalent to the difference between profit and loss. Good roads have a money value to farmers as well as a political and social value, and leaving out convenience, comfort, social and refined influences which good roads always enhance, and looking at them only from the "almighty dollar" side, they are found to pay handsome dividends each year.

People generally are beginning to realize that road building is a public matter, and that the best interests of American agriculture and the American people as a whole demand the construction of good roads, and that money wisely efipended for this yurpose is sure to return.

## RESERVATION TO BE LET

### Government Tract of 473 Acres Offered by Uncle Sam for Lease

Washington harbor military reservation in Clallam County, will be offered for lease by the government. Instructions to that effect were received from the chief of engineers of the United States army, by Major John Millis, of the corps of engineers in Seattle Tuesday.

The reservation contains about 473 acres. The conditions under which the land will be rented and other information in regard to the tract will be obtained at the office of the United States engineers in the Burke Block.

Heinz, Prepared Mustard, Washington Home Brand Mustard, 15c per bottle. at T. S. Brophy & Co's

## HOLD TWO CONVENTIONS

### Democratic County Central Committee So Decides —Date Fixed

The county committee of the Democratic party for Clallam county met Thurday in this city and decided on the holding of two conventions; one this month for the purpose of electing delegates to the State gathering which will elect delegates to the National convention, the other probably in September for the nomination of a county and judicial ticket. A call for the first convention will be found in another column. It fixes the date for Saturday, April 30; primaries to be held the previous Saturday, April 23.

Of course as large an attendance as possible is desired, but owing to the fact that the later convention is to be the important one, a large attendance from the outlying precincts is not expected. Those from these districts who can, however, are urged to attend the State gathering.

For Easter novelties, egg dyes, etc., go to Nailor's Drug Store.

On the cor. of Lincoln and Front sts. we repair the Duplex Watch for about one-half the usual price for others. All work warranted. JAMES STEADMAN.

If troubled with weak digestion, belching or sour stomach, use Chamberlain's Stomach and Liver Tablets and you will get quick relief. For sale by W. J. Mathewson.

Purity Olive Oil, made from the Green Olive, 50c and $1.00 per bottle. at T. S. Brophy & Co's.

NEW SPRING STOCK

Footwear of All Kinds

Just Received a Large Shipment Direct from Eastern Factory

THESE ARE STYLES SERVICEABLE AND UP-TO-DATE in every respect. You will find all known leather in them, such as Patent Colt, Genuine Kangaroo, Box Calf, Veluria Calf, Vici Kid.

We have about 150 Pairs of the Best-Made Ladies' $3.00 and $3.50 Shoes, to Close Out for $2:45

A BIG BARGAIN IN SHOES

Also a Big Lot of QUEEN QUALITY Shoes for Spring and Summer Wear.

Many New Styles Sure Fitters
None Equal in Wear and Style
All One-Price, $3.00. Write for Booklet

SEND in your mail order from any part of the county for any kind of shoe Satisfaction guaranteed or Money Refunded.

Our Prices are the lowest for equal goods. Our 30 years experience in Shoe-making gives us a big advantage over others
Write or Call on

ALF. A. DAVIS
The Shoe Man Port Angeles

# The Democrat-Leader,

Published ever Friday at Port Angeles, Washington, by
THE DEMOCRAT-LEADER CO.

A. J. COSSER, Editor and Proprietor.

Official Paper
Of Port Angeles, Clallam county.

Entered as second-class matter, in the Post office at Port Angeles, Washington.

Subscription Rates:
ONE YEAR.....ONE DOLLAR
SIX MONTHS.....FIFTY CENTS

Advertising Rates.
Per inch per month.....50 cents
Special rates on large yearly contracts
Reading notices 5c per line each insertion
Tax summons one description.....$7.50
Sheriff's sale notices..... ..... 7.50
Probate notices.....each 5.00
Resolutions, Cards of Thanks, and like notices, 5c per line of seven words


Mr. C. A. Cushing took in the sights down town yesterday for the first time in forty weeks. Friends crowded round and congratu'ated him at every turn. Mr. Cushing says he has lost nearly 50 pounds during his confinement but is now gaining in weight.

Mrs. C. P. Brown returned Tuesday from Everett whe she attended the state gathering of the ladies of the Maccabees which proved most interesting and enjoyable. Fetes and receptions made the visit of the ladies one to be remembered Mrs. L. D. Stewart was again elected State Commander, and voted to attend the national meeting at Port Huron Mrs. Brown was elected State Musician.

## A Kick Coming

Considerable excitement was occasioned by a report of small pox in our city and as every body knows we have no pest house for such cases, but that does not worry our physicians at all. Any old shack and any old place will do for them, regardless of other people.

The case mentioned was taken into a thickly settled portion of town where there are lots of children passing within two hundred feet of the house going to and from school and the patient may be seen almost any hour of the day walking around the yard. If this is a case of small pox, why is such work allowed? Why is there not a signal or a flag on house, so that people will not unknowingly expose themselves. RESIDENT.

Who said Dill Pickles? We have them in bulk. T. S. Brophy & Co.

## "CARPETBAG" JUSTICE

[Original.]

"Wha' de charge?" asked the judge.

"De prisoner, Lemuel Jinks," said the prosecuting attorney, "is charged with stealin'."

"Stealin' what?" inquired the judge.

This was a poser. The attorney pulled out a paper, but as he could not read he failed to get the required information. However, he was equal to the occasion.

"What de prisoner is charged with stealin', yo' honah; will be brought out by de witnesses. It isn't fo' me to mak' de efferdence. I only conducts de persecution."

"Wha' yo' been stealin', Lem?" asked the judge.

"Notten. I wanted to go to de mill de udder day, and I jist borryed Phil Tomkins' mule"—


**Health**

Means the ability to do a good day'swork without undue fatigue and to find life worth living. You cannot have indigestion or constipation without its upsetting the liver and polluting the blood. Such a condition may be best and quickest obtained by Herbine, the best liver regulato that the world has evee known. Mrs. Dr W. Smith writes, April 3, 1902: "I use Herbine, and find it the best medicine for constipation and regulating the liver I evrr used." Price 50 cents. Sold by C. E. Nailor & Co.


Johnson & Bork will loan you a brush with every can of paint.

"Shut up, niggah!" cried the attorney for the accused. "Don' yo' know dat dere is a law dat no person is obliged to crimidate hisself?"

"Yo', Phil Tomkins," said the judge, "did Lem steal yo' mule?"

"Yes, sah."

"How d' yo' know," put in the prisoner's attorney, "dat he didn't borry it? How do yo' know dat he tuk de mule at all? How does de co't know dat de mule belonged to yo'? How does de co't know dat yo' didn't steal de mule yo'self?"

With this preliminary legal flourish, which was based on observations of how white lawyers threw dust in the eyes of white juries, the attorney sat down.

"What efferdence is dere," asked the judge, "dat Phil stole de mule?"

"Yo' honah," put in the prosecuting attorney, "I didn' know dat Phil Tomkins was bein' tried. I t'ink yo' fin' by examerin' de statutes dat Lem Jinks is de prisoner."

"Wha' yo' know 'boot de statues? Don' yo' s'pose I know somepin boot de statues m'self? Does de lawyer know mo' dan de jidge? What kind of a co't would dat be, I like t' know?"

"Yo' honah," cried the lawyer for the defense, catching at the advantage given him by the judge, "I air prepa'ed t' prove dat Phil Tomkins is de biggest liar in de county. I got my witnessers right hyar. Tom Blinker, take de stan'."

Tom Blinker, a reverend looking old darky, stepped out in front of the judge.

"Wha' yo' know 'boot Phil Tomkins?" asked the latter.

"Phil Tomkins don' got no mule."

"Wha'! Don't own no mule? How Lem Jinks go en steal Phil Tomkins' mule wha' Phil don' got?"

"I hain't hyar, judge, fo' t' displain unprobable fac's. I only hyar t' gib my everdence."

Both the prosecuting and defending attorneys sprang to their feet. The judge looked from one to the other, uncertain which took precedence; but, being a wise judge, he found an expedient to determine the matter.

"Yo' gemlemen set down, and when I say 'Jump!' yo' git up 's quick 's yo' can. Den I gib de flo' to de niggah wha' git up first."

The nimbleness of the attorneys was thus tested and resulted in a victory for the prisoner's counsel, who was younger and more active than his opponent.

"Yo' honah," he said, "I brought a witnesser wha' proved dat Phil Tomkins hain't got no mule. Derefo' I proved dat Lem Jinks didn' steal it. Derefo' Phil Tomkins is wha' I said befo', de biggest liar in de county."

The judge scratched his head. The question was, "What next?" The prosecuting attorney seemed equally bewildered. The counsel for the defense was the only bright man in the lot. Besides, he had once been janitor of a court room and was familiar with the tricks of the trade.

"May it please yo' honah," he began.

His honah was certainly pleased at being addressed so respectfully and when one of the jurymen blew his nose overloud rapped on the board with his hatchet.

"May it please yo' honah, I goin' to unraffle dis case wha' on 'count ob de stupidness ob de prosecutin' attorney, spite yo' honah's tryin' to pervent him, hab got into a tangle like de reins ob a runaway hoss. Wha' we goin' to do in dis county ef ebery niggah wha' hain't got no mules kin take up de val'able time ob de co't 'cusin' honest niggahs like Lem Jenks?"

"Yo' hear dat, Phil Tomkins, yo' trifling niggah?" said the judge sternly.

"Notferstanding yo' honah's knowledge ob de law, notferstanding de rulin's ob de co't, our val'able time, wha' might better be tuken up sittin' in de sun smokin' de cob, is wasted hyar listenin' to de charge ob a man fo' havin' he mule stole wha' hain't got no mule. Now, yo' honah knows de law well 'nuff to know dat Phil Tomkins has been a breakin' it, and yo' honah knows dat de penalty ob breakin' de law is hangin'."

"Hol' on dar, niggah," cried the prosecuting attorney, awakening to the fact that the trial of Lem Jenks by the adroitness of the opposing counsel had been converted into the trial of Phil Tomkins. "I like to ax de co't who's bein' tried? Jedge, yo' don' know no mo' 'bout law"—

The mallet came down with a bang on the board, and the learned prosecutor suddenly became aware that he had made a mistake.

"Dere's too much val'able time been wasted by de co't a'ready. De final judgment is dat yo', Phil Tomkins, be tooken out from hyar and hanged."

Tomkins, who had kept his eye on the door ever since the case had gone against him, here bolted and before he could be caught disappeared in a thicket near the court room. Then the court adjourned to smoke the cob in the sun.

CLARENCE STORMS SHALER.


## A Tribute of Confidence

No financial institution ever received a more sincere tribute of confidence than did The Mutual Life Insurance Company of New York when a great banker made provision in his will which practically singled out the securities of this Company as the best list in the world. Sound investment is the key to stability in life insurance.

Send for "A Banker's Will," giving the list of securities held by the Company which ranks

*First*—In Assets.
*First*—In Amount Paid Policy-holders.
*First*—In Age.

THE MUTUAL LIFE INSURANCE COMPANY OF NEW YORK,
RICHARD A. MCCURDY, President.

SHERWOOD GILLESPY, MANAGER,
Seattle, Wash.


## New Spraying Calendar

A new edition of the Spraying Calendar for Washington has been issued by the state experiment station and will be sent free on application. E. A. BRYAN, Pres.


**Are You Restless at Night**

And harassed by a bad cough? Use Ballard's Horehound Syrup. It will secure you sound sleep and effect a prompt and radical cure. 25c, 50c, and $1.00. Sold by C. E. Nailor & Co.


Cause No. 1996

## Notice of Sheriff's Sale.

In the Superior Court of the State of Washington for Clallam county.

Robert Asher, plaintiff, vs. Samuel H. McKnight and Elenora McKnight, defendants.

Under and by virtue of execution or order of sale, issued out of the superior court of the state of Washsngton, in and for the covnty of Clallam, in the above entitled action, dated the 20th day of November 1903, upon a certain judgment, rendered and entered in said court on the 20th day of November, 1903, for the sum of six hundred five and no-100, ($605.00) and twenty ($20) dollars costs of suit, interest and accruing costs, and to me duly directed and delivered, commanding me to levy upon and sell according to law, the lands herein described to-wit:

Lots one, (1) two, (2) three, (3) and four (4) of section five, (5) in township thirty-two, (32) north, of range fourteen, (14) west of Willamette Meridian, Clallam county, Washington, containing one hundred forty-three and sixty-two one-hundredths (143.62) acres, the same being more or less.

Notice is therefore hereby given that I have duly levied on the lands above described, and that on Saturday the 19th day of December, 1903, at the hour of ten o'clock in the forenoon of said day, at the North front door of the court house of said county, situated in the city of Port Angeles herein, I will sell all of the above described real estate, or so much thereof as may be necessary at public auction, to the highest bidder for cash, to satisfy said judgment, costs and accruing costs.

Dated this 20th day of November, 1903.

E. E. HOPKINS,
Sheriff of Clallam county, Washington

Date of first publication Nov. 21, 1903

James Stewart and George W. Saulsberry, Attorneys for plaintiff

## The Rosalie on Run Again

The steamer Rosalie, which looked like a monster palace sailing in in comparison with the Garland, resumed her run to this city Tuesday and her officers were warmly greeted, as the report had been circulated that the steamer would go on the Victoria run, and the Garland remain on this route.

## High-class Millinery

Mrs. C. I. Haswell has on display at "Kirschbergs" this week some exquisite Easter hats which are perfect dreams, and the ladies should not fail to see them before purchasing. Mrs. Haswell has exclusive charge of the millinery department of this establishment, which means that anything you get ther is absolutely up-to-date, pretty and tasty. Come and see; buy if you want to.

T. H. Carter, nurseryman, will send free upon application, the latest illustrated bulletin on Orchard Pests and Diseases, includ Remedies for same, published by the state commissioner of horticulture.

C. E. Nailor & Co. have a nice brood of highly colored Easter chickens in their corner window which are attracting considerable attention.


**Another Case of Rheumatism Cured by Chamberlain's Pain Balm.**

The efficacy of Chamberlain's Pain Balm in the relief of rheumatism is being demonstrated daily. Parker Triglett, of Grigsby, Va., says that Chamberlain's Pain Balm gave him permanent relief from rheumatism in the back when everything else failed, and he would not be without it. For sale by W. J. Mathewson.


## Guardian's Notice of Sale

### of Real of Estate.

By virtue of an order of the Superior court, made at the December term of said court, I will, in obedience to said order on Saturday, the 2nd day of January next, at the north front door of the county court house in the town of Port Angeles and County of Clallam, expose at private sale all the interest of Lanier Pierson and Angela Pierson, minors, in and to certain lots or tracts of land, described as follows:

Lots one (1) and two (2) and the south-half (½) of the north-east quarter (¼) of section twenty-eight (28) in township thirty-two (32) north of range twelve (12) west of the W. M., Clallam county, Washington.

Terms of sale: Cash.

Bids in writing will be received at the office of A. A. Richardson, in Port Angeles, said county, until 9 o'clock a. m., on January 2d., 1904

ANDREW PIERSON, Guardian.

A. A. RICHARDSON, Attorney.


## DO YOU GET UP WITH A LAME BACK?

**Kidney Trouble Makes You Miserable.**

Almost everybody who reads the newspapers is sure to know of the wonderful cures made by Dr. Kilmer's Swamp-Root, the great kidney, liver and bladder remedy.

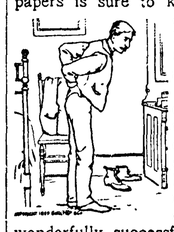

It is the great medical triumph of the nineteenth century; discovered after years of scientific research by Dr. Kilmer, the eminent kidney and bladder specialist, and is wonderfully successful in promptly curing lame back, kidney, bladder, uric acid troubles and Bright's Disease, which is the worst form of kidney trouble.

Dr. Kilmer's **Swamp-Root** is not recommended for everything but if you have kidney, liver or bladder trouble it will be found just the remedy you need. It has been tested in so many ways, in hospital work, in private practice, among the helpless too poor to purchase relief and has proved so successful in every case that a special arrangement has been made by which all readers of this paper who have not already tried it, may have a sample bottle sent free by mail, also a book telling more about Swamp-Root and how to find out if you have kidney or bladder trouble. When writing mention reading this generous offer in this paper and send your address to Dr. Kilmer & Co., Binghamton, N. Y. The regular fifty cent and dollar sizes are sold by all good druggists.

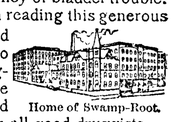

Home of Swamp-Root.

Don't make any mistake, but remember the name, Swamp-Root, Dr. Kilmer's Swamp Root, and the address, Binghamton, N. Y., on every bottle.

## Mind Culture

8⅞x6x3⅛ in. folded

**A Masterpiece in Education**
**A Classic for THINKERS in all vocations**

For those who think or would know how to think scientifically, intelligently, practically, easily—teaching what no other work does in the world.

Send 2c stamp for reviews—descriptive circular free—or $1.00 for the volume.

Clergy and Teachers discount 25 per cent.
Schools-Trade-General Agency-special discounts
WHEREWITHAL BOOK CO.
Philadelphia Bourse 7th floor and 39 N. Front Street

We promptly obtain U. S. and Foreign
**PATENTS**
Send model, sketch or photo of invention for free report on patentability. For free book, How to Secure Patents and TRADE-MARKS write to
**C.A.SNOW & CO.**
Opposite U. S. Patent Office
WASHINGTON D. C.

**WILSON'S Modern Business College**
Send us 10 names and addresses of heads of families. SEATTLE and we will make you the latest novelty in written visiting cards.

**Want any Periodical?**

We can get you any Paper or Magazine Published at a Reduced Price and save you trouble to boot

JOB PRINTING THE BEST

THE DEMOCRAT-LEADER PRINTERY. LAUREL STREET

# Nerve Fag.

## If You Waste Your Nerve Energy, After Awhile You Will Suffer For It.

You can waste nerve force by excess, over-work, worry, anxiety, etc.

You can weaken yourself by not eating proper food or securing sufficient rest to renew the nerve energy you use up.

The proper treatment, in addition to good phosphatic food, such as whole meal bread, prepared cereals, etc., is Dr. Miles' Restorative Nervine.

This is as truly a brain and nerve food as any food you could eat, and besides, furnishes strength and tone of its own, which goes to the weakened nerve system, and sets it to rights.

Dr. Miles' Restorative Nervine is a refreshing, revitalizing tonic food-medicine for the brain and nerves. It reconstructs worn-out nerve tissue, and fills your languid brain with new life and vigor.

Dr. Miles' Nervine has made so many marvelous cures, of people so sick the doctors thought they were incurable, that it is today the standard medicine in many thousands of American homes.

The first bottle is guaranteed to help you, or druggist returns your money.

"The extreme heat, close confinement and intense mental strain incident to the banking business, has caused me to suffer with nervousness and insomnia. It gives me pleasure to say that I have used Dr. Miles' Nervine with very satisfactory results in the treatment of these affections. I am now on my fifth bottle, and eat and sleep well, in fact have almost forgotten that I possess nerves."—R. L. DALBY, Asst. Cashier, State Bank, Texarcana, Ark.

**FREE** Write to us for Free Trial Package of Dr. Miles' Anti-Pain Pills, the New Scientific Remedy for Pain. Also Symptom Blank. Our Specialist will diagnose your case, tell you what is wrong, and how to right it, Free. DR. MILES MEDICAL CO., LABORATORIES, ELKHART, IND.


## SUMMONS

In the Superior court of the State of Washington, for Clallam county.

Olly Hampy, plaintiff, vs. Louis E. Hampy, defendant.

The State of Washington, to the said Louis E. Hampy, defendant.

You are hereby summoned to appear within sixty days after the date of the first publication of this summons, to-wit, within sixty days after the 24th day of October 1903, and defend the above entitled action in the above entitled court, and answer the complaint of the plaintiff, and serve copy of your answer upon the undersigned attorney for plaintiff, at his office below stated; and in case of your failure so to do, judgment will be rendered against you according to the demand of the complaint which has been filed with the clerk of said court. The object and purpose of said suit is to obtain an absolute divorce from you.

A. A. RICHARDSON, plaintiff's attorney.

Postoffice address, Port Angeles, Clallam county, Washington.

Date of first publication, October 24, 1903.

## Summons.

In the Superior Court of the State of Washington, for Clallam county.

The City of Port Angeles, plaintiff, vs. James A. Russell and Jane Doe Russell his wife, Defendants.

The State of Washington to the said J mes A. Russell and Jane Doe Russell, said defendants.

You and each of you, are hereby summoned to appear within sixty days after the date of the first publication of this summons, to-wit: within sixty days after the 19th day of Mch. 1904, and defend the above entitled action in the above entitled court, and answer the complaint of the plaintiff, and serve a copy of your answer upon the undersigned attorney for plaintiff, at his office below stated, and in case of your failure so to do, judgment will be rendered against you according to the demand of the complaint, which has been filed with the clerk of said court.

The object of this action is to foreclose the lien of street assessments amounting to $138.18 with five per cent. thereon penalty and 8 per cent. interest thereon, from January first A. D. 1894. on lots 1, 2 and 3, in block 30, of N. R. Smith's sub of Port Angeles townsite, the same being improvement district No. 2.

GEO. VENABLE SMITH.
Plaintiff's Attorney.

Residence and post offie address Port Angeles, Clallam county, Wash.

First publication March 19, 1904.

## Notie of Sheriff's Sale
### OF REAL ESTATE

In the Superior Court of the State of Washington, for Clallam County.

Paul Violet, Plaintiff, vs. William Haden, Defendant.

Under and by virtue of an order of sale issued out of and under the seal of the Superior court of the State of Washington, holding terms at Port Angeles, in and for said county, on the 3rd day of November, A. D., 1903, upon a judgment rendered in said Court on the 2nd day of November, A. D., 1903, in favor of Paul Violet and against William Haden, for the sum of Three Hundred and Ninety-two and 65-100 Dollars, together with attorney's fees, interest, co ts and increased costs, and to me duly directed and delivered, commanding me to sell the following described property to satisfy said judgment, to-wit:

The northwest quarter [NW¼] of the northwest quarter (NW1-4) of section thirty-one [31] and the southwest quarter (SW 1 4) of the southwest quarter (SW1-4) of section thirty [30] all in township thirty [30] North of range two [2] West of Willamette Meridian, in Clallam county State of Washington.

Now, therefore, Notice is hereby given that on Saturday, the 5th day of December, A. D. 1903, at 10 o'clock in the forenoon of said day, I will sell the above-decribed property, or so much thereof as may be necessary, to satisfy judgment, together with attorney's fees, interest, costs and increased costs, in all amounting to the sum of four hundred and twenty-five and 60-100 dollars.

Said sale will take place at the front door of the court house at Port Angeles, in said county and state, and will be at public auction, for cash in hand to the highest and best bidder.

Dated at Port Angeles, Wash., this 4th day of November, A. D., 1903.

E. E. HOPKINS, Sheriff.

Date of first publication November 7th, 1903,
A. A. RICHARDSON, Attorney for Plaintiff.

### Good Night.

Good night and yet again good night,
Dear friend and welcome guest,
And be thy slumber sweet and light
The while that thou shalt rest.
Forget thy cares, if such there be,
Put all thy grief aside,
And while thy soul is faring free
Trust thou the Unseen Guide.

What dreams shall come, ah, who can know;
But may they bring delight;
May happy golden visions flow
Through all the silent night.
Forget, forget the toilsome day
With its unending quest;
Oh, be thy slumber sweet, we pray,
The while that thou shalt rest.

Beneath this roof, O gracious friend,
Let no thought work alarm;
Good spirits far above thee bend
And naught can do thee harm.
Sleep soundly then; the silent hours
Shall softly smooth thy way
And all the glorious hidden powers
Bring thee a better day.

Good night, good night; there's one to guard
The slumbers of the brave,
And if misfortune press thee hard
Make love thy willing slave.
Good night, and once again good night,
O friend and gentle guest,
And with the coming of the light
Wake thou and be thou blest!

—Charles W. Stevenson in Boston Transcript.

The best way to prevent a butter bowl from splitting is to rub it well with fresh lard before it has ever been wet. Heat the lard and grease the bowl inside and out just as long as the wood will absorb the lard, which will usually be a large cupful. A small brush is a convenient article to use about cleaning the churn and dairy utensils, as it is difficult to clean the corners of the churn and seams of the pans with a cloth, and when these are neglected they make fine breeding places for microbes. A good way to clean the wire piece of the milk strainer is to rub it both inside and out with dry salt and then shake it thoroughly. Before beginning the work of churning one should have plenty of boiling water ready to use as soon as the churning is finished, and the sooner the milk and butter are removed from the churn the less trouble it will be to clean. Cold water should be used first to wash off the milk adhering to the side, and then scalding water must be freely used and in such a way that it will reach the corners and crevices. Then dry the churn in the shade first and place it in the sun, for if it is set in the sun while wet the wood is apt to get warped. In most cases sour milk is the result of the cans not being porperly washed, and the best method of cleaning them is to first wash the pans in warm water and then scald thoroughly and set in the sun to dry. There should be plenty of cloths to use about the dairy, and a good plan is to have two sets of cloths and use them on alternate days, sunning when not in use. The cloths may be kept clean and white until they are entirely worn out if they are boiled every other day in a strong suds, but they should be washed out in warm water first. When removed from the boiling water they should be rinsed carefully. Then the cloths must have a good airing and sunning to keep them fresh and sweet. —Farmers' Advocate.

No. 2007

## SUMMONS.

In the Superior court of the State of Washington, for Clallam county.

John H. Yandle, plaintiff vs The Dungeness Shingle Company, a co-partnership, consisting of E. H. Pilcher, Felix Filion and William Filion, and Rachel A. Boardman, defendants.

The State of Washington to the said Rachel A. Boardman, defendant.

You are hereby summoned to appear within sixty days after the date of the first publication of this summons, to-wit: within sixty days after the 19th day of December 1903 and defend the above entitled action in the above entitled court, and answer the complaint of the plaintiff, and serve a copy of your answer upon the undersigned attorney for plaintiff at his office below stated; and in case of your failure so to do, judgment will be rendered against against you according to the demand of the complaint, which has been filed with the clerk of said court. The object and purpose of said action is to foreclose a certain laborer's lien upon the mill, mill-machinery, horses, wagon, double harness, tools and fixtures of and belonging to the Dungeness Shingle Company of Clallam county, Washington.

A. A. RICHARDSON,
Plaintiff's attorney.

P. O. Address, Port Angeles, Clallam county, Washington.

Date of first publication, Dec. 19th, 1903


# Try for Health

222 South Peoria St.,
CHICAGO, ILL., Oct. 7, 1902.

Eight months ago I was so ill that I was compelled to lie or sit down nearly all the time. My stomach was so weak and upset that I could keep nothing on it and I vomited frequently. I could not urinate without great pain and I coughed so much that my throat and lungs were raw and sore. The doctors pronounced it Bright's disease and others said it was consumption. It mattered little to me what they called it and I had no desire to live. A sister visited me from St. Louis and asked me if I had ever tried Wine of Cardui. I told her I had not and she bought a bottle. I believe that it saved my life. I believe many women could save much suffering if they but knew of its value.

*Georgia Dunbar*

Don't you want freedom from pain? Take Wine of Cardui and make one supreme effort to be well. You do not need to be a weak, helpless sufferer. You can have a woman's health and do a woman's work in life. Why not secure a bottle of Wine of Cardui from your druggist today?

**WINE of CARDUI**


Probate No. 286.

## Probate Notice

In the Superior Court of Clallam county. State of Washington.

Order to Show Cause on sale of real estate.

In the matter of the estate of Charles Jones Fitzpatrick, deceased.

C. P. Brown, the administrator, de bonus non of the estate of Charles Jones Fitzpatrick, deceased, having filed his petition in this court duly verified praying for an order of this court for the sale of all the real estate of which the said deceased died seized, for the purposes therein set forth; and it appearing to the court from said petition, that the personal estate of the said deceased in the hands of said administrator de bonus non is not sufficient to pay the claims against the said estate and the expenses of the administration thereof, and that it is necessary to sell all or a portion of the real estate of the said deceased to pay the said claims and the expenses of the administration. And it appearing to the court that said petition conforms to, and is in accordance with the requirements of law in such case made and provided. It is ordered by the court that all persons interested in the estate of the said deceased appear before said Superior Court on Monday the 29th day of February, 1904, at the hour of 10 o'clock in the forenoon of said day at the courtroom of the Probate Department of said Superior Court in the city of Port Angeles, in said Clallam county, then and there to show cause, if any they have, why an order of this court should not be granted to said administrator de bonus non authorizing and empowering him to sell the said real estate af said deceased, or so much thereof as may be necessary to pay the aforesaid claims and expenses of administration. It is further ordered that a copy of this order to show cause be published at least four successive weeks before the said 29th day of February, 1904, in THE DEMOCRAT-LEADER, a newspaper printed and published in said county of Clallam and of general circulation therein.

Dated this 29th day of January, 1904.

GEO. C. HATCH,
Judge of said Superior Court

State of Washington,
County of Clallam, ss.

I, W. L. Church, county clerk and ex-officio clerk of the superior court of said Clallam county, do hereby certify that the foregoing is a full, true and correct copy of an original order to show cause, made by said court on the 28th day of January, 1904, in the matter of the estate of Charles Jones Fitzpatrick deceased.

Witness my hand and Seal of said [SEAL] court this 28th day of January, 1904.

W. L. CHURCH, Clerk.

### Poor Cows.

When a man increases the number of his cows at the expense of quality he does a very unbusinesslike thing, says Dairy and Creamery. Better not keep more cows unless they are good ones. Take better care of what you have and be content rather than buy poor cows. Where one raises his own cows he should test out the heifers that do not promise as well as possible, no matter if they are registered and have a good pedigree. We must have something in the dairy barn besides breeding to make a success. We want individuality. When this is well backed up by breeding all the better, but the profitable cow we must have. It is not always judicious to sell a heifer if she does not come up to the standard the first season provided she gives promise of better work later on. One must use his judgment as well as the scales and Babcock test with a heifer. It is a good plan to have an animal clearance sale and dispose of the undesirable cows to the butcher.

### Moisture In Butter.

One of the problems for our butter makers to solve in the near future is how to bring up the per cent of moisture in our butter without interfering with its other market qualities, says Dairy and Creamery. The British law allows 16 per cent of moisture in butter that is called genuine, while the average moisture content of our butter is about 12.3 per cent. Of a large number of samples of Danish, Swedish and Irish butter analyzed the lowest average of any lot was 13.57, while most of the lots ran above 14.7 per cent moisture. It will thus be seen that our competitors are making a good sale of water, which costs them nothing and which appears to improve the quality of their goods, as Danish, Irish and Swedish butter brings a higher price than the Canadian article. The normal content of butter as it comes from the churn is anywhere between 15 and 22 per cent. After washing it may be from 6 to 17 per cent, the best containing about 15 per cent of moisture. It would thus appear that by a uniform method of washing and working a greater per cent of moisture could be retained or, at any rate, a greater uniformity in the moisture content.

### A Fine Ayrshire Cow.

Winnie Pender, whose picture is here reproduced from Hoard's Dairyman, is

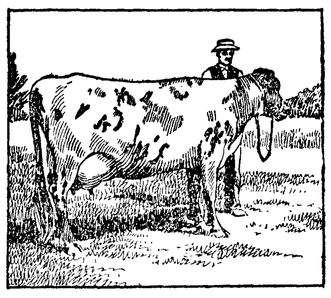

WINNIE PENDER.

a fine specimen of the Ayrshire breed. She is the property of Ed Finn of Whitewater, Wis.

### Chemically "Preserved Milk."

Speaking of the use of formalin and boracic acid as milk preservatives, a daily paper remarks, "The milkman who knowingly deals in chemically preserved milk is a secret assassin of infants, and it is the sacred duty of public health officers to send him to the penitentiary." The dairyman who doctors his milk before he sends it to the milkman is equally criminal. City milk often gets a double dose, being "preserved" at both ends of the line.


# FIRE
INSURANCE

J. Lloyd Aldwell, Broker

GENERAL INSURANCE

Fire, Life, Accident
Liability

AGENT FOR

Elaterite Roofing

(Mineral Rubber)
The best, permanent roofing in the Market.

—THE—

CAIN NATIONAL BANK

No. 6074.

of Port Angeles, Wash.

C. A. CUSHING, President.
W. F. DELABARRE, Vice-President.
J. A. CAMERON, Cashier.

A General Banking Business transacted, City and County warrants bought.

Domestic and Foreign Exchange Bought and sold.

EASTERN CORRESPONDENTS:
The Chase National Bank, New York

WESTERN CORRESPONDENTS.
Dexter Horton & Co., Seattle, Wash

We solicit your business.

PORT ANGELES MACHINE SHOP

W. E. H. Lyster, Prop.

BICYCLES

I will have in a good stock shortly from which to select.
See Them Before Purchasing.

CYLINDERS BORED.

Engines, Boilers, Guns, Sewing Machines, Gas Lamps.

Everything Repaired.

FISHER BUILDING FRONT ST

Undertakers and Licensed Embalmers.

NOBLE TURK, Dungeness.

Sanitary Plumbing and Heating

E. A. JACOBS

First st. Opp. telephone office

NEW GOODS

AT THE

CHINESE & JAPANSE BAZAAR

A Handsome New line of GOODS just received. Big stock to select from

Japanese Novelties,

Silks, Handkerchiefs, Bamboo and Wicker ware in all Shapes, New China, etc.

Call before Purchasing Elsewhere.

HONG YOUNG & CO.,

LING TOY, Manager.

# Port Angeles Grocery Company

HANSEN & CUSHING

'PHONE 38

## One Great Enjoyment of Life is Eating.

Of course, the better quality the food the greater the enjoyment. Thus the place where you buy your groceries and Provisions assists in determining if life is worth the living.

**Fine Teas and Coffees, Clean Fresh Country Produce, Best Quality of Canned Goods, High Grade Flour, are among the Things that are Essential**

**Waldorf** Tomatoes, 20c cans, 2 for 35c

" Corn, 15c a can

" Peas, 15c a can

" Green Refugee Beans 15c per can

" Golden Yellow Wax Beans, 15c per can

" Custard Pumpkins, 20c per can

" Succotash, 15c pr can

Folger's Spices 10c and 15c per can

Armona Sliced Peaches, 25c per can

Heinz's Baked Pork and Beans, large cans, 25c

Lippy's Olives, 25c per bottle

## Fosfy Baking Powder
## For Another Week
## 25c per Can

## IVY FLOUR, $1.30 sk. It's Fine

# Port Angeles Grocery Company

OPERA HOUSE BLOCK



**The Democrat-Leader,**

Published ever Friday at Port Angeles, Washington, by THE DEMOCRAT-LEADER CO.

A. J. COSSER, Editor and Proprietor.

Official Paper

Of Port Angeles, Clallam county.

Entered as second-class matter, in the Post office at Port Angeles, Washington.


CALL FOR

# Democratic County Convention

PURSUANT to an order of the Democratic County Central Committee, of Clallam County, which was duly called and met at Port Angeles, on Thursday, March 31, 1904, at 2 o'clock, p. m., a Democratic County Convention is hereby called to convene at Port Angeles, in said county at the hour of 10 o'clock, a. m., on Saturday, the 30th. day of April, 1904, for the purpose of selecting SIX delegates to the Democratic State Convention which has been called to meet at Olympia, May 5, 1904, to elect delegates to the National Convention, and for the transaction of such other business as may come before said convention.

The representation in said convention will be based on the vote cast for Dr. F. S. Lewis, the Democratic nominee for State Senator at the last general election, being the customary one at large for each precinct, and one for each ten votes or major fraction cast for said candidate, as follows:

| PRECINCTS | DELEGATES | PRECINCTS | DELEGATES |
|---|---|---|---|
| Beaver | 2 | Piedmont | 1 |
| Bellevieew | 3 | Port Crescent | 3 |
| Blyn | 2 | Pysht | 1 |
| Clallam | 2 | Quillayue | 1 |
| De Fuca | 1 | Rena | 2 |
| Dungeness | 6 | Seguin | 4 |
| East Clallam | 1 | Shuwah | 2 |
| Edgewood | 2 | Twin | 2 |
| Eden | 2 | Vau Kuran | 1 |
| Elwah | 1 | Weaver | 3 |
| Forks | 2 | Wineton | 1 |
| Gettysburg | 2 | Port Angeles— | |
| Hoko Falls | 2 | First Ward | 5 |
| LaPush | 1 | Second Ward | 4 |
| Lost Mountain | 2 | Third Ward | 4 |
| Neah Bay | 1 | Fourth Ward | 5 |
| Norman | 1 | Fifth Ward | 5 |
| Ozette | 1 | Sixth Ward | 5 |

It is recommended that the primaries to elect delegates to said convention be held on Saturday, the 23d day of April, 1904, at 2 o'clock p. m., in the County Precincts, and at 7:30 p. m., in the various Wards of Port Angeles, at such place as the central committeeman of each precinct may designate.

By order of Democratic County Central Committee.

A. J. COSSER, Acting Chairman.

THE ever increasing formidableness of the fortifications at Esquimalt should warn this government of the necesssity of having our side of the strait equally proteeted, for emergencies of co-operation or, as is most improbable, hostility.—Seattle P.-I.

### THE BROWNLOW BILL.

There is now pending in Congress a bill introduced by the Hon Walter P. Brownlow, of Tennessee, and the Hon. Jacob H. Gallinger, Senator from New Hampshire, appropriating $24,000,000 as National aid for the building of wagon roads. This sum is to be distributed to each state according to its population, except that no state is to receive less than $250,000. The states or counties receiving this money must add a like amount, so that $48,000,000 will be expended in the building of wagon roads.

Colonel Brownlow says that we have over 200,000 miles of the finest railway in the world, more miles of railway than all the rest of the world put together, yet we have the poorest wagon roads of civilized country. He beiieves that no one thing will do this country so much good as the building of wagon roads, as provided for in this bill. As these are to be built in every state in the Union, they will be especially valuable as an objeet lesson. Experience has shown that wherever good roads exist every one wants more of them.


# PHELPS'

## Dry Goods and Millinery Store

Latest styles in pattern and ready to wear

# HATS

for Spring and Summer

**PRICES:** Street Hats, from **$1.00 to $3.00**
" " Pattern Hats from **3.50 to 7.50**

New Dress Goods in all the Latest Patterns and Fancy Weaves. Dress Ornaments of all kinds, Medalions, Appliques, etc. A Full and Complete line of Battenberg Materials, We will receive about March 20th, 2,000 New Idea Patterns, or over 5 times our present stock, and have arranged for a monthly supply of 100 per month. This will enable us to furnish any pattern required.


## The Park Bill Passes Senate

The Senate on Friday last passed the bill granting land for a public park West of the city limits. The bill, as announced some weeks ago, was passed by the house at that time and now simply awaits the signature of the president to become a law.


Queen Olives, "the Don Carlos Brand," 25c and 35c per bottle. at T. S. Brophy & Co's.


## "A Letter From Home"

VANCOUVER, B.C., March 26.

Mr. A. J. Cosser: Please find money order for $1. subscription for the DEMOCRAT-LEADER for another year. I am much pleased to note the improvement in your paper the past year; it is now second to none in clearness of type and is as full of news as a letter from home.

Wishing you and the readers of your paper every prosperity, I beg to remain yours as ever,

P. A. PETERSEN.

Services at the Methodist church next Sunday as usual at 11 a. m. and 7:30 p. m. Epworth League meeting at 6:30 p. m. Sunday School at 10 a. m.

First Congregational Church, The Rev. T. Hughes Hill, pastor. Sunday School at 10 a. m. C. E. Society at 6:30 p. m. Church services at 11 a. m. and 7:30 p. m. Prayer meeting every Thursday at 7:30 p. m.


**Deafness Cannot be Cured**

by local applications as they cannot reach the diseased portion of the ear. There is only one way to cure deafness, and that is by constitutional remedies. Deafness is caused by an inflamed condition of the mucous lining of the Eustachian Tube. When this tube is inflamed you have a rumbling sound or imperfect hearing, and when it is entirely closed, Deafness is the result, and unless this inflamation can be taken out and this tube restored to its normal condition, hearing will be destroyed forever, nine cases out of ten are caused by Catarrh, which is nothing but an inflamed condition of the mucous surfaces.

We will give One Hundred Dollars for any case of Deafness (caused by catarrh) that cannot be cured by Hall's Catarrh Cure. Send for circulars; free.

F. J. CHENEY & CO., Toledo, O

Sold by Druggists, 75c.

Hall's Family Pills are the Best

**Best Remedy for Constipation.**

"The finest remedy for constipation I ever used is Chamberlain's Stomach and Liver Tablets," says Mr. Eli Butler, of Frankville, N. Y. "They act gently and without any unpleasant effect, and leave the bowels in a perfectly natural condition." Sold by W. J. Mathewson.

I am again in position to furnish 16 inch wood in any quantity.

J. B. COSSER.

T. J. APPLETON, M. D.

OCULIST

and GENERAL PRACTITIONER

X-RAY

DR. F. S. LEWIS

PHYSICIAN AND SURGEON

OFFICE Front st., near Cherry PORT ANGELES, WASH

JAMES STEWART,

ATTORNEY AT LAW.

OFFICES ON FRONT STREET, PORT ANGELES

H. A. DAY

LAWYER

Office, Laurel street, over Democrat-Leader

GEORGE VENABLE SMITH

Attorney and Counsellor at law

Laurel St. PORT ANGELES, Wn

Harlan McNutt,

**Farrier**

Interfering and Contracted Horses,

**A SPECIALTY**

Shop on Oak and First Streets, Port Angeles.

The Posh IS THE KING OF FOUNTAIN PENS.

FILLS AND CLEANS ITSELF.

Has been endorsed by over one hundred of America's foremost magazines, and received recommendations from celebrities the world over. Without doubt the pen of the age.

**Agents Wanted.**

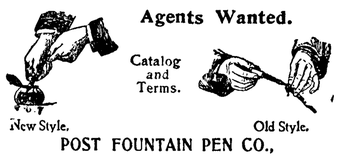


POST FOUNTAIN PEN CO.,

120 W. 14th St., New York City.

# Fruit Trees and Strawberry Plants

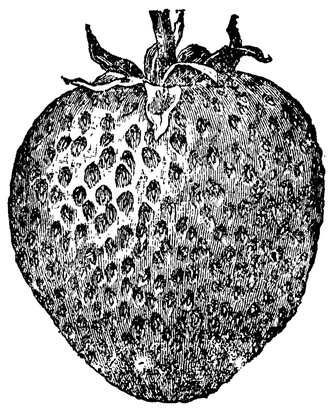

**Best Varieties and True to Name**

SEND for our book on how to plant and grow Strawberries.

**We send plants by mail**

## HOMESTEAD NURSERY Co.

cor Ninth and Peabody streets

PORT ANGELES, WASH.

Box 235 'Phone 58—2 rings

OLE ENGVOLSEN, PROP.

# SPRING TONICS

and

# Blood Purifiers

Now is the Time to Cleanse Your System with a Good Blood Purifier

# SPRING'S SARSAPARILLA

**IS ONE OF THE BEST**

IT is such a remedy as your doctor would prescribe and we recommend it, knowing what it contains. We have all other kinds of sarsaparillas, also Peruna, Liquozone, S. S. S. etc.

**SEE OUR WINDOW**

The Best Spring Tonic is Beef, Iron and Wine. Our kind 75c bottle, 6 for $3.50

Call on or Address

**C. E. NAILOR & CO.** The Corner Drug Store

PHONE 41


Regular services at the Congregational Church next Sunday moring and evening.

## NOTICE

We buy and sell horses, milch cows, fat cattle, sheep and hogs to any amount. Cash advanced on any live stock. See or write Tom Watson or Arthur Watson.

NOTICE.—The Socialist Club of this city meets every 1st and 3d Sunday in the month at Odd Fellow's Hall. Everybody welcome at 2 p. m.

City and County
WARRANTS BOUGHT
C. P. BROWN


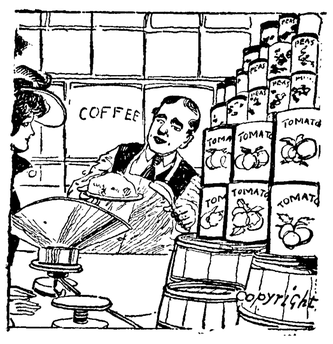


**WE CAN**

always rely on our customers' satisfaction with our

**CANNED GOODS**

because we handle only reliable brands that we know all about. Every house-keeper knows how much difference there is in these household necessities. And it is not always the price that insures the quality. We are showing a line of canned goods that we are selling very low indeed, so low in fact that you will be surprised how good they are when they appear on your table.

# E. E. Seevers
# Cash Grocer



A. D. WILLSON

Undertaker

AND

Embalmer

17 Years Practical Experience.

**FIRST ST.**

EAST OF LAUREL, PORT ANGELES


# THE WEEK IN SOCIETY

There will be special Easter services at the Methodist church next Sunday. The pastor, the Rev. C. E. Fulmer, will preach an appropriate sermon in the morning, and the Sunday school will give a ooncert in the evening.

◆ ◆ ◆

The young ladies Guild of the Episcopal church are preparing to give a ball at the opera house on Friday night, April 8th. for the benefit of the church building fund. Admission will be 25c and everybody is invited. The best of music will be furnished. A good social time is promised and delilicious refreshments will be served on the stage.

✦ ✦ ✦

The Duplicate whist club met Friday night last with Mr. and Mrs. C. J. Farmer, a real pleasant session being had. Guests of the evening were Editor and Mrs. A. A. Smith.

• • •

A very pleasant social tea and Easter party was given Wednesday afternoon at the church parlors by the ladies of the Congregational church. Eggs in all forms. with sandwiches and salads were served from 4 to 7 and a large number availed themselves of the treat. Passion week services have also been held throughout the week at the church. Last evening a special good Friday service was held, which proved very interesting. Appropriate Easter services will be held tomorrow here as in other churches.

◆ ◆ ◆

Mr. and Mrs. W. B. Smith were agreeably surprised Monday night by a visit from a number of neighbors on the eve of their removal to the East Hill near First and Francis street. Whist was the order.

◆ ◆ ◆

Diamond whist club met Thursday evening with Mrs. E. A. Fitz Henry where a most pleasant time was spent. Besides members of the club there were present: Dr. and Mrs. N. K. Mead, Miss Lulu Crooks.

◆ ◆ ◆

Parents and Patrons club of Lincoln Heights feel very well satisfied with the attendance at Ye Olde Tyme Exhibishun, given Wednesday evening at the school house; the program was thoroughly enjoyed by all.

◆ ◆ ◆

Pine Hill boasts of a "Birthday club" which has not failed in seven years to appropriately observe the anniversaries of the members as father time adds to the years gone by. On Wednesday Mrs. J. A. McKee was duly honored with a visit from the members and now has a pretty remembrance of the occasion in the shape of an after-dinner silver set. Ladies present on the occasion were: Mesdames Blynn, Spence, Nicholson, Gutenberg, Hickok, McMullen, Heloe; the last two being guests.

• • •

The Pioneer whist club met Thursday afternoon with Mrs. Hitch. After an interesting session luncheon was served. Present: Mesdames Hitch, Gutenberg, Blyn, Schaeffer, Gehrke, Peterson, Swanson; Mrs. Lollick and Mrs. Baldwin were guests of the club on the occasion.

◆ ◆ ◆

Miss Cecil L. L. Smith entertained on Thursday afternoon from 3 to 6 o'clock, a number of her little friends in honor of her ninth birthday. The little ones had a merry time with many childish games. The table was very prettily decorated with ivy and flowers, and a most appetizing luncheon was enjoyed by the children, after which they were photographed. The petite hostess was the recipient of many pretty presents. Guests: Misses May Brumfield, Julia Seekins, Laura Hopkins, Margaret Delebarre, Callie Lingenbrink, Mabel Geist, Verna Wolvertoon, Maude Hirsch, Athelene Fisher, Flavia Reid, Cora Wolverton, Ruth Church, Evelyn Mahaffy, Lucile Foster, Irene Goodwin; Masters Earl Goodwin, Edgar Butler, Harold Cosser, Wendell Clark, Harold McClinton and Clay Wolverton.

✦ ✦ ✦

Tom Snow was given a farewell party at Lyster's hall Thursday night. Dancing was the order and a most delightful time was had by the large number of young society folk present. Mr. Snow expects to leave for Iowa to remain. He has many friends here who will regret his departure.

◆ ◆ ◆

Washington Home Brand of Horse Radish 10 and 20c perbottle at T. S. Brophy & Co's.

FOR SALE.—A New Incubator. G. V. Smith, 4th and Peabody st., Pt. Angeles.

The People's Church, (Unitarian)—J. A. Baldridge, minister. Every Sunday at 11 a. m. in the McDonald hall, corner Front and Francis streets. Subject for next Sunday: "Hopes Eternal Vision." All welcome.

Baptist Church. Lyman Munro, pastor. Bible school 10 a. m.; preaching 11 a.m.; evening services, 7:30. Subject, next Sunday morning, "The Old Paths,." Evening, "The Resurrection Body. What Is It, and How Does It Come Forth?" All are welcome.


# GRAY & STEWART

Staple Groceries

Flour,

Feed,

and Grain

**Cooper Block, Front St.**

Telephone No. 111.



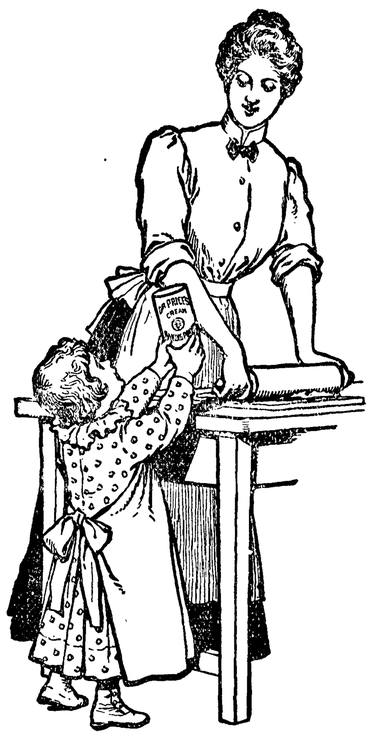

# DR. PRICE'S
CREAM
# BAKING POWDER

makes home baking easy. Nothing can be substituted for it in making, quickly and perfectly, delicate hot biscuit, hot-breads, muffins, cake and pastry.

PRICE BAKING POWDER CO., CHICAGO.


## Personal.

Attorney James Stewart is in San Francisco.

George Stewart left Tuesday for Seattle. He may go to Alaska.

C. S. Bown, J. A. McKee, Robt. Fairley, H. A. Lingenbrink, Mrs. P. Grubb and Miss Annie Grubb were among Monday's passengers.

Mrs. S. J. Lutz and Mrs. C. I. Haswell returned Tuesday from an up sound visit.

W. A. Giest and daughter left Saturday for Ohio to join Mrs. Giest. They will return next month.

Among Thursday's arrivals were Mrs. D. S. Cross, Mr. and Mrs. Wm. Ritchie, W. H. Houghton, Harry Richwein, Chas Hirsch.

John Wallace Day was born to Judge and Mrs. H. A. Day at Seattle on the 19th ultimo.

Communion services and reception of members at the Congregational church Sundaymorning. Special Easter service in the evening.

The Hon. R. T. Williams, of Victoria, a heavy property owner here and a staunch friend of Port Angeles, is in the city. Mr. Williams will ever be a welcome visitor.

Newest thing in wall paper at Johnson & Bork.

For that tired feeling, take a good Spring Tonic or Sarsaparilla. All kinds at Nailor's Drug Store. See their window.

**FOR SALE**

Will sell at a bargain, for cash, the New York Restaurant. First-class in every particular. Address or call on LING TOY, Manager.
Port Angeles, Wash.

**Croup**

Begins with the symptoms of a common cold; there is chillidess, sneezing, sore throat, hat skin xuick pulse, hoarseness and impeded respiration. Give frequent small doses of Ballard's Horehound Syrup (the child will cry for it) and at the first sign of a croupy cough, apply frequently Ballard's Snow Liniment to the throat.

Mrs. A. Vliet, New Castle, Colo., writes, March 19th, 1901: "I think Ballard's Horehound Syrup a wonderful remedy. and so pleasant." 25c. 50c and $1.00. Sold by C. E. Nailor & Co.

For nice clean rooms go to the Angeles Lodging House, Thompson building, Front street. Newly furnished throughout; everything first-class. Open all night. Rooms 25c and 50c. THOS. OLSON, proprietor.


# A SHADOW

Are you so thin that you are "a shadow," no appetite, no ambition for work? Are you recovering from an illness—a bad cough or cold?

**NYALL'S**

**Emulsion of Cod Liver Oil**

Is the remedy that will build you up, put good, sound, healthy flesh on your bones, fill up your hollow cheeks and make you feel good all over. A food medicine for puny run down people. 75c. One bottle will do much.

Mathewson's Drug Store

Phone 28. Store near Post Office



# Fitzgerald's Market.

Port Angeles New Meat Shop

CLEAN, FRESH AND WHOLESOME.

Choice stock of fresh and salt MEAT.

All Vegetables in Season

Children coming to market will be accorded the same fair treatment as their elders.

Opposite Bank of Clallam county.

James Fitzgerald, Proprietor

# $500 REWARD FOR WOMEN

WHO CANNOT BE CURED.

Unquestionably successful has Dr. Pierce's Favorite Prescription proven in all forms of Female Weakness, Prolapsus, or Falling of Womb, and Leucorrhea, that, after over a third of a century's experience in curing the worst cases of these distressing and debilitating ailments, Dr. Pierce now feels fully warranted in offering to pay $500 in cash for any case of these diseases which he cannot cure.

For this AND ALONE.—The "Favorite Prescription" stands alone, as the one and only remedy for these distressingly common forms of weakness, possessed of such positively curative properties as to warrant its makers in proposing, and binding themselves to forfeit, as we, the undersigned proprietors of that wonderful medicine hereby do, to pay the sum of $500 in legal money of the United States in any case of the above diseases in which after a fair and reasonable trial of our treatment, we fail to cure. No other medicine for the cure of woman's peculiar ailments is backed by such a remarkable guarantee; no other medicine for woman's ills is possessed of the unparalleled curative properties that would warrant its manufacturers in making such an offer; no other remedy has such a record of cures on which to base such a remarkable offer.

Therefore insist on having Dr. Pierce's Favorite Prescription and turn your back on any unscrupulous dealer who would insult your intelligence by attempting to palm upon you some inferior substitute, under the plea that "it is just as good." Insist on having the article which has a record of a third of a century of cures and which is backed by those willing to forfeit $500 if they cannot cure you.

In cases recommended by a leucorrheal drain a solution of Dr. Pierce's Lotion Tablets should be used conjointly with the use of the "Favorite Prescription." They are sold by all druggists, or sent post-paid to any address, on receipt of 25 cents in stamps. Send 21 cents in stamps for Dr. Pierce's Common Sense Medical Adviser. Address WORLD'S DISPENSARY, Buffalo, N. Y.

Weak and sick women are invited to consult Dr. Pierce, by letter, *free*. All correspondence is held as strictly private. Address Dr. R. V. Pierce, Buffalo, N. Y.

Dr. Pierce's Pellets cure biliousness.



# New York Restaurant

Front street, bet. Oak and Laurel

**First-Class in Every Respect**
**Clean and Wholesome**

## Meals Cooked to Order

at any time of the

## Day or Night.

**LUNCHES A SPECIALTY**

Give us a Trial



# Fresh Fish

Always on Hand

At the Old Reliable

## Hansen's Fish Market

New Supply

Every Day

PHONE O



**Grafting and Trimming.** Those desiring better stock grafted or Fruit Trees Trimmed, at reasonable prices, will leave address

C. L. BRANT, Nurseryman,

Cherry and Plum Trees should be grafted early. Box 391, City.



# The Seattle Daily and Sunday Times.

Occupies its own Building.
Cor. Union Street and Second Ave.

**7 Days a Week—50 Cents Per Month**

Owner of the exclusive franchises for service in Seattle of the **Associated Press** Day Wire, and the **Publishers' Press** Seattle morning wire.

Local news, state correspondence and literary features unexcelled. More **Departments**, more **illustrations**, more **News** and larger papers for the money than is offered by any other paper in the state.

THE DAILY TIMES now exceeds 28,000 circulation, while THE SUNDAY TIMES has passed 37,000.

No other newspaper north of of San Francisco and west of Minneapolis has ever achieved such large circulation

THE DAILY TIMES consists of 14, 16 and 20 pages, while the SUNDAY Times ranges from 36 to 52 pages, according to the issue.

It requires SIXTY THOUSAND pounds of paper a week to publish the Daily, the Sunday and the Weekly Times.

It is now at the BEST, the LARGEST, and yet CHEAPEST for actual cash paid, subscription price of any one of these editions.

THE TIMES PRINTING COMPANY,
Seattle, Washington.


### The Chiffon Blouse.

Every tailor made gown of the present moment has as a bodice one of those charming blouses of chiffon and lace, the chiffon being in the same color as the costume and all carrying out the new idea which we seem to be exploiting—i. e., the skirt and waist to match. These chiffon bodices are really the prettiest fad we have indulged in for a long time. They are made always in a tone of chiffon to match exactly the costume with which they are worn and are generally made up in the style of a full bodice of accordion plaited chiffon, fitting somewhat loosely over a tight fitting lining of satin or silk. Then a bolero or stole of lace with half sleeves and collar is added. Often stripes of old lace form the only ornamentation. Very often the bodice is pouched all round over a swathed waistband of silk cut rather high. Again it is sometimes made tight fitting at the back and sides and very loose only in front, with a narrow belt of the same colored ribbon, the distinctive note in these bodices being that everything must be the exact color of the skirt. The sleeves are very full, with a cap of lace and a loose bishop undersleeve of chiffon confined at the wrist with a lace cuff. For afternoon wear there is nothing so popular as these little bodices.

### Hats For Young Women.

All very young women are affecting large black hats, and large hats are always exceedingly becoming to youthful beauties. They are either built on very severe lines or they are a mass of flowing plumes or their outlines are softened by bunches of tips. An extremely attractive hat has a straight brim in the front and on one side, and at the left side it is turned up abruptly and caught with a rosette of black velvet. Another model of rough black felt is turned up on the left side and held there with a parrot's breast and head.

### The General's Part.

"Say, Jimmie, how many men d'yer s'pose he's killed?"

"Aw, g'wan! Don't yer see he's a general. Generals don't do no killin. Dey jest bosses de job."—St. Louis Star.

Mining location notices and warranty deeds for sale at this office.

I.O.O.F—Clallam Lodge, No. 72, meets every Monday evening at I.O.O.F. hall
E. D. SHORT, N.G. C A. BORK, Sec.

### Warrant Call.

The City Treasurer of the city of Port Angeles, Clallam County, Wash., will pay on presentation at his office the following warrants and interest coupons and all of prior issue:

General Fund Warrants B 1 series to No. 165 inclusive

Municipal bond interest coupons to coupon No. 24, on bonds to No. 23, inclusive.

Electric light bond interest coupons to coupon No. 18, on bonds to No. 6 inclusive.

No interest allowed on above warrants after January 2, 1904.

CHAS. E. NAILOR City Treasurer

No. 180

### NOTICE AND SUMMONS BY PUBLICATION.

In the Superior court of the state of Washington, for Clallam county.

J. P. Christensen, plaintiff, vs. James Manion and Katharyn Manion, his wife, and all persons unknown, if any, having or claiming an interest or estate in and to the hereinafter described real property, defendants.

State of Washington to James Manion and Katharyn Manion, his wife, are the owners, or reputed owners, of, and all persons unknown, claiming or having an interest or estate in the hereinafter described real property.

You and each of you are hereby notified that the above named plaintiff, J. P. Christensen is the holder of a delinquent tax certificate No. 320, issued by the treasurer of Clallam county, Washington, embracing the following real property situated in Clallam county, Washington, and more particularly described as follows, to-wit:

Lots seventeen (17) and eighteen (18) in block two hundred ninety-three (293), in the townsite of Port Angeles.

That said certificate was issued on the 30th day of January, 1901 for the sum of $41.92 for the delinquent taxes for the years 1893, 1894, 1895, 1896 and 1897, that the taxes for the following years have been paid by the plaintiff, to-wit: the year 1898 the sum of $5.47, the year 1899 the sum of $5.37; the year 1900 the sum of $5.50; the year 1901 the sum of $5.32; the year 1902 the sum of $5.40; which several sums bear interest at the rate of fifteen per cent. per annum from said date of payment.

You and each of you are hereby summoned to appear within sixty days after the date of the first publication of this notice and summons, to-wit, within sixty days after the 5th day of September, 1903, and defend the above entitled action or pay the amount of the taxes due, together with the costs, penalties and interest, and in case of your failure so to do, judgment will be rendered foreclosing said tax lien for such taxes, penalties, costs and interest against said lands and premises hereinbefore mentioned.

J. P. CHRISTENSEN, Plaintiff.
By McClinton & McClinton,
Attorneys for Plaintiff
Post office addres, Port Angeles, Clallam county, Washington.

## SUMMONS.

In the Superior court of the State of Washington, for Clallam county.

The City of Port Angeles, Plaintiff vs. Julia B. Hitchcock and John Doe Hitchcock, her husband, whose first name is unknown, Defendants,

The State of Washington to the said Julia B. Hitchcock, and John Doe Hitchcock, said defendants.

You are hereby summoned to appear within sixty days after the date of the first publication of this summons, to-wit, within sixty days after the 12th day of March 1904, and defend the above entitled action in the above entitled court, and answer the complaint of the plaintiff, and serve a copy of your answer upon the undersigned attorneys for the plaintiff at his office below stated; and in case of your failure so to do, judgment will be rendered against you according to the demand of complaint, which has been filed with the clerk of said court.

The object of this action is to foreclose the lien of street assessments amounting to $44.42 with five per cent thereon penalty and 8 per cent interest thereon from January first A. D. 1894, on lot fourteen in block 21, of N. R. Smith's sub. of Port Angeles, Wash., townsite; the same being in improvement dist. No. 2.

GEO. VENABLE SMITH,
Plaintiff's Attorney.

P. O. address, Port Angeles, Clallam county, Wash.

Date of first publication, March 12, 1904

## SUMMONS.

In the Superior court of the state of Washington, for Clallam county.

The City of Port Angeles, Plaintiff vs. W. J. Ellison, Defendant,

The state of Washington to the said W. J Ellison, defendant.

You are hereby summoned to appear within60days after the dateof the first publication of this summons, to-wit: within sixty days after the 12th day of March,1904, and defend the above entitled action in the above entitled court, and answer the complaint of the plaintiff, and serve a copy of your answer upon the undersigned attorney for plaintiff, at his office below stated; and in case of your failure so to do, judgment will be rendered against you according to the demand of the complaint, which has been filed with the clerk of said court. The object of this action is to foreclose the lien of street assessments amounting to $49 35 with five per cent thereon penalty and 8 per cent interest thereon from January first A.D. 1894, on lot 5, in block 27, of Norman R. Smith's subdivision of Port Angeles, Wash., townsite; the same being in improvement dist. No. 2.

GEO. VENABLE SMITH,
Plaintiff's Attorney,

P. O. address, Port Angeles, Clallam county, Wash.

Date of first publication, March 12, 1904

No. 286.

## Probate Notice.

In the Superior Court of the State of Washington for Clallam county.

In the matter of the estate of Charles Jones Fitzpatrick, deceased.

Notice is hereby given that letters of administration de bonus non, on the estate of Charles Jones Fitzpatrick deceased, were granted to the undersigned, on the 26th day of January, 1904, by the Superior Court of Clallam county, the former administrator having died without completing the administration. All persons having claims against said estate are required to exhibit them to me for allowance at my office in Port Angeles, Wash., on or before November 27, 1904, or they shall be forever barred.

Dated this 25th day of February, 1904.

C. P. BROWN,
Administrator de bonus non.

### The Champion Fool.

There's fools of many kinds; there's fools
That think they know it all;
There's fools that jaw at others when
They stub their toes and fall;
There's fools who think that when they're hurt
All other folks should howl;
There's fools who think the sun's got lost
Each time the weather's foul,
But there's one kind of fool that's worse
Than all the rest; excuse
Me from the fool who boasts what he
Would do if he could only be
In some one else's shoes.

There's fools who go and drown themselves
When girls say no; they s'pose
They couldn't learn to love again;
They're small loss, goodness knows!
There's fools who think what they believe
Is all that's true; there's some
Who think when their digestion's bad
The old world's end has come;
We'll have to bear with such as these,
I guess, but please excuse
Me from the fool who tells how he
Would rise if he could only be
In some one else's shoes.

—Chicago Record-Herald.

# COUNTY NEWS.

Clallam Record.

Mrs Goldrup is in charge of the postoffice at Clallam.

Captain Hanks of the Hoh river was here with his schooner one day this week.

Thomas Jones has resigned as superintendent of the Robinson logging camp and left for Seattle last Friday.

Gus Lotzin, who has been a resident of this place since 1891, and who owns some property here, is suffering from lung trouble and is advised by his physician to seek a change of climate. Mr, Lotzin will go to his home in Compton, Nebraska, next week. Gus has many warm friends in this end of Clallam county who will be sorry to learn of his departure on account of ill health.

## Blyn.

Special to THE DEMOCRAT-LEADER.

Mr. and Mrs. Wm. Dippold were the recipients of a happy surprise party, given on their return from Port Townsend, by Mr. and Mrs. Chas. Scherer. About forty people gathered at the home of Mr. Scherer and met the couple on their return from Townsend. The evening was enjoyed by all to a late hour when the "big feed" was served by Mrs. Scherer, who is an artist in cooking. It was nearly morning when the crowd broke up, all joining in wishing Mr. and Mrs. Dippold many happy returns of the evening.

If you are thinking of getting a marine or stationary gasoline engine, a launch whistle, dynamo, battery, side-lights, bell, spark coil, or a stump puller, send to R. W. JAMIESON, Tacoma, Wash., for free catalogue. 46-4

Now is the time to spray your fruit trees with the lime, lve and sulphur solution. Materials, formula and direction for using at C E. Nai or & Co's.

Telephone your news items to this office. No 44.

## SUMMONS.

In the Superior Court of the State of Washington for Clallam County

The City of Port Angeles, Plaintiff vs Mary E. Graff and John Doe Graff, her husband, Defendants.

The State of Washington to the said Mary E. Graff and John Doe Graff, her husband, said defendants.

You are hereby summoned to appear within sixty days after the date of the first publication of this summons, to-wit: within sixty days after the 12th day of March, A.D. 1904, and defend the above entitled action in the above entitled court, and answer the complaint of the plaintiff, and serve a copy of your answer upon the undersigned attorney for plaintiff, at his office below stated and in case of your failure so to do, judgment will be rendered against you according to the demands of the complaint, which has been filed with the clerk of said court. The object of this action is to foreclose the lien of street assessments amounting to $55.83 wilh five per cent. thereon penalty, and 8 per cent. interest thereon, from January first, A. D. 1904, on lot one, in block 27, of N. R. Smith's sub. of Port Angeles, townsite; the same being in improvement district No. 2

GEO. VENABLE SMITH,
Plaintiff's Attorney.

P. O. Address, Port Angeles, Clallam County, Washington,

Date of First Publication March 12, 1904.

### Chamberlain's Stomach and Liver Tablets Unequaled for Constipation.

Mr. A. R. Kane, a prominent druggist of Baxter Springs, Bansas, says: "Chamberlain's Stomach and Liver Tablets are, in my judgment, the most superior preparation of anything in use today for constipation. They are sure in action and with no tendency to nauseate or gripe. For sale by W. J. Mathewson.


# New Type And Machinery.

THE DEMOCRAT LEADER is now better than ever prepared to do fine job printing; in fact it is the only office in the city that has a large press for large work and small presses for small jobs.

We recently purchased the handsome Courier press—the best in the city—and have received direct from the manufacturers in the East some handsome new type of mammoth size together with borders, rules, etc., and a handsome new furniture rack. We now have everything to do first-class work, and if we cannot now do satisfactory job work of any description it cannot be done in town, or this side of Seattle. Our prices are right, too, as you will find them.



## Watches and Diamonds

**Seattle**



# LANDS FOR SALE

Choice Improved Farms, Fruit Lands Stock Ranches, Timber Lands, and City Lots.

***The Best in the County***

Parties Who Want to buy Lands or City Property or be Located on Government Land Will save time and money by Calling on or Addressing us—Parties Having Land or City Property for Sale Would do Well to List it with us.

Hawkes & Cochran

**Port Angeles, Washington.**



# PUGET SOUND NAVIGATION Co

OPERATING MAIL STEAMERS AS FOLLOWS:

**Seattle-Port Townsend-Victoria Route—**

†Steamer WHATCOM leaves Seattle daily except Sunday, 8:30 a. m. Returning, leave Victoria daily, except Sunday, 9 a. m.

**Seattle-Port Angeles-Neah Bay Route—**

**City Dock**—Calling at Townsend, Fort Casey, Williams, Dungeness, Angeles, Crescent Gettysburg, Pysht, Clallam, Neah Bay

Steamer ALICE GERTRUDE leaves Seattle Sunday, Tuesday, Thursday, 12 midnight Returning, leaves Port Angeles Tuesday, Thursday, Saturday, 5 a. m., rrrive Seattle 2:30 p. m.

**Seattle-Port Angeles-Clallam Route—**

**City Dock**—Calling at Port Townsend, Port Williams, Dungeness, Port Angeles, Crescent, Gettysburg, Pyst, Clallam

Steamer ROSALIE leaves Seattle Monday Wednesday, Friday, 12 midnight. Returning, leaves Port Angeles Monday, Wednesday, Friday 5 a. m., arrive Seattle 2:30 p.m.

Steamers and schedule subject to change without notice

CHARLES E. PEABODY, Mgr.
606 First Avenue.

Telephones: Sunset, Main 257; Independent 257.



50 YEARS' EXPERIENCE

# PATENTS

TRADE MARKS
DESIGNS
COPYRIGHTS &C.

Anyone sending a sketch and description may quickly ascertain our opinion free whether an invention is probably patentable. Communications strictly confidential. Handbook on Patents sent free. Oldest agency for securing patents.

Patents taken through Munn & Co. receive *special notice*, without charge, in the

**Scientific American.**

A handsomely illustrated weekly. Largest circulation of any scientific journal. Terms, $3 a year; four months, $1. Sold by all newsdealers.

MUNN & Co. 361 Broadway, New York
Branch Office, 625 F St., Washington, D. C.

## ORDINANCE NO. 319.

An ordinance granting to H. A. Lingenbrink, his heirs or assigns, a franchise to lay water pipes and mains in the city of Port Angeles, and to construct, operate and maintain a water works system within said city, and to furnish electric current to said city, to be generated by said water works system.

THE CITY COUNCIL OF THE CITY OF PORT ANGELES DO ORDAIN AS FOLLOWS:—

SECTION 1. There is hereby granted to H. A. Lingenbrink, his heirs and assigns, the right to construct and maintain reservoirs, and all other structures necessary, and the right to lay and maintain in the streets, alleys, parks, and public grounds in the city of Port Angeles, pipes for the purpose of conducting water therein to and from said reservoirs, and other structures and buildings, and wherever required by said grantee, his heirs or assigns. These rights are granted for a period of fifty (50) years upon the conditions hereinafter named.

SEC. 2. That the said H. A. Lingenbrink, his heirs or assigns, in the exercise of the rights and privileges herein granted, shall use reasonable care, and shall not, in making excavations, leave any dangerous place exposed, and shall leave such streets and alleys in like good repair as the same were before said excavations were made.

That the said H. A. Lingenbrink, his heirs and assigns, by the acceptance of this franchise does hereby agree for himself, his heirs and assigns, to protect and save harmless the city of Port Angeles from all claims, actions or damages of every kind and nature which may accrue to or be suffered by any person or persons by reason of any defective construction, maintenance, operation or repair of the said water works system, or by reason of any act of the said H. A. Lingenbrink, his heirs or assigns.

SEC. 3. The said grantee, his heirs or assigns, shall furnish good and pure water from Little River, in the county of Clallam, or from some other source equally good and pure. Provided: That the point of diversion and source of supply of the said water works system shall not be nearer than three miles from the nearest point of the present corporate limits of the city of Port Angeles, and shall be above any source of contamination.

SEC. 4. The city of Port Angeles shall be entitled to twelve (12) fire hydrants, which hydrants shall be placed along the main pipes at such places as the council shall, from time to time direct; said hydrants to be put in at the expense of the city, and the city to have the free use of water in said hydrants during the life of this franchise, for fire purposes only; the pressure in said hydrants must be sufficient to raise a column of water eighty (80) feet high with (3) hydrants open at one and the same time for a period of one hour, through standard fire nozzles. Any additional fire hydrants may be put in at such times and places as the council may determine, at the expense of the city, by giving reasonable notice to the said H. A. Lingenbrink, his heirs and assigns, but all of said hydrants to be kept in repair and a state of efficiency by the grantee, his heirs and assigns; and the city agrees to pay for such additional hydrants for fire purposes only, the sum of Three Dollars ($3.00) per month for each hydrant furnished with water for fire purposes; said hydrants as used for fire purposes by said city shall be under its exclusive control, for other purposes they shall be under the control of the said grantee, his heirs or assigns. Provided: That the city council may at any time inspect any of said hydrants for the purpose of ascertaining the water pressure and the condition of said hydrants.

SEC. 5. That the said grantee shall deliver at the city limits water in sufficient quantity to keep all the sub-pipes continuously full and at such pressure as to deliver water on C street, Pine street, Oak street, Peabody and Race streets in said city. And upon petition of twenty (20) bona fide residents of said city in any district or street, where water is not supplied, the grantee, his heirs or assigns shall extend their water mains or pipes into said district or streets within a reasonable time, and deliver water to said residents within said district or streets.

SEC. 6. The said H. A. Lingenbrink, his heirs or assigns, shall have the right to charge and collect, compensation from all persons supplied by him with water, but the measure of compensation shall in no case exceed, for residences and private families, the sum of one dollar per month.

SEC. 7. Any consumer can have water furnished at a rate not to exceed thirty-five cents per thousand gallons, on paying the said H. A. Lingenbrink, his heirs or assigns, the price of a meter with which to measure the same, and a reasonable compensation for setting the same. And the said H. A. Lingenbrink, his heirs and assigns, shall in all cases, have the right to ascertain by meter, at his or their own expense, the quantity of water consumed by any consumer, and to collect therefor at the regular rates per thousand gallons.

SEC. 8. That the said H. A. Lingenbrink, his heirs and assigns, agree to furnish the said city of Port Angeles electric current or power generated by said water works to run its electric light plant, said electric current or power to be delivered at the city limits at the price of three and one-half cents per kilowatt hour, and the said city agrees to take from said H. A. Lingenbrink, his heirs or assigns, all the electric current or power necessary to run its electric light plant in said city as soon as the said H. A. Lingenbrink, his heirs or assigns, shall be ready to furnish said electric current or power, the rates for said current or power to continue for a period of five (5) years from the time the said H. A. Lingenbrink, his heirs or assigns, shall commence to furnish the same, and which shall be at a period not later than one year from the date of the acceptance of this franchise. Provided: however, that if the said city can produce or purchase the said electric current or power at a less rate than three and one-half cents per kilowatt hour, then in that event the said H. A. Lingenbrink, his heirs or assigns, agree to furnish the said city the said current or power at the same rate that it can be produced or purchased, or shall release the city from all obligations to purchase said current or power. It is understood that after the period of five (5) years the city is in no way bound to take electric current or power from said H. A. Lingenbrink, his heirs or assigns, except at its option. The said grantee, his heirs or assigns, are hereby authorized to sell to any individual or corporation such surplus current or power as he or they may have after supplying the said city as aforesaid; Provided, however, that said current or power shall not be sold for lighting purposes to any individual or corporation, while the city is operating its own lighting plant.

Section 9. The city of Port Angeles shall have the right at its option at the expiration of ten (10) years after the granting of this franchise, and thereafter after the expiration of each subsequent ten (10) years, to purchase from the said H. A. Lingenbrink, his heirs and assigns, the entire water plant, and everything connected therewith, installed by virtue of this franchise, for its reasonable value at that time, Provided, however, that not less than ninety (90) days prior to the expiration of the said ten years from the granting of this franchise, the city shall give notice in writing to the said H. A. Lingenbrink, his heirs or assigns, that it intends to take advantage of, and exercise the option herein contained at that time; if after the giving of the said notice by said city to the said H. A. Lingenbrink, his heirs or assigns, they cannot agree as to the reasonable value of said water plant, then they shall each select a person, who shall be a citizen of the city of Port Angeles, and the said two persons shall have power to determine and decide what is the reasonable value of said plant, which decision shall be binding upon both of the parties; if, however, said parties so selected cannot arrive at an agreement, they shall select a third person who shall also be a citizen of Port Angeles, and a decision of any two of said three persons as to what is the reasonable value of the said plant at said time shall be binding upon the parties.

Section 10. Within ninety days after the passage and approval of this Ordinance, the said H. A. Lingenbrink, his heirs or assigns, shall commence work upon the construction of the said water works system, and will thereafter diligently prosecute the same until completed, expending not less than four thousand dollars ($4,000 00) per month during the period of construction, which shall be certified under oath by the engineer in charge every sixty days, and a certificate filed with the city clerk. Said water works system to be completed within the purview of this Ordinance within one year after the commencement of the work of construction, it being expressly understood that the said H. A. Lingenbrink, his heirs or assigns, shall deliver water to the inhabitants along C street, Pine street, Oak street, Peabody street and Race street within one year from and after the passage and approval of this franchise.

Section 11. It is further provided that in the event of the grade or regrade of any of the streets or alleys of said city being changed, during the life of this franchise, which would necessitate the taking up and relaying of the mains or pipes which have been put in place under and by virtue of the rights herein granted, then the said grantee, his heirs or assigns, shall take up and relay the said mains or pipes at his or their expense, and without expense to the city of Port Angeles; Provided, however, that the city shall give the grantee, his heirs or assigns, reasonable notice in writing of its intention to change the grade of said streets, and will be diligent in putting the said streets in condition so that said mains and pipes can be relaid without unnecessary delay after they are taken up.

Section 12. The continuous violation of any of the terms of this Ordinance by the said H. A. Lingenbrink, his heirs or assigns, for thirty (30) days after notice in writing given by the city, requiring performance of this Ordinance in any particular, shall work a forfeiture of all the grants, claims and benefits hereunder, and it shall be lawful for the city council to declare by Ordinance the forfeiture of the same and to cause the said mains and pipes or any of the property of the said grantee, his heirs or assigns, to be removed from the streets, alleys, and public places of said city.

Section 13. In order to claim any rights or benefits whatsoever, the said H. A. Lingenbrink shall, within thirty (30) days after the passage hereof, file with the city clerk his acceptance in writing of this Ordinance and all the terms and provisions thereof; and after said acceptance shall have been filed as aforesaid, this Ordinance shall be published and shall take effect and be in force at the expiration of five days from and after its publication.

F. S. LEWIS, Mayor,

SEAL attest, J. A. SMITH, City Clerk.

Passed, January 7, 1904.
Approved, January 12, 1904.
Published, March 26, 1904.

**J. PIERPONT MORGAN, JR., WHO MAY MANAGE HIS FATHER'S BUSINESS.**

J. Pierpont Morgan, Jr., long connected with the London house of J. P. Morgan & Co., who is now in New York, is said to have come over to take charge of his father's business. The elder Morgan is reported to have decided upon an indefinite rest in Europe. The younger Morgan is larger physically than his sire and is noted for his industry.

Job Printing in all the latest styles at this office. 'Phone 44.

# The St. Louis Republic, Semi-weekly

## and The Democrat-Leader

## BOTH (one year) $1.25


## Roof On

J. Lloyd Aldwell had six men at work Friday and Saturday on the Hotel Clallam which is now decked out with a fine asphalt roof. Brick work was all done some weeks ago as noted in THE DEMOCRAT-LEADER.

Yesterday while Mr. A. Swanson, of the firm of McIvor & Swanson, blacksmiths, was doing some heavy work he unfortunately received some burn in the face and eyes. The burns are not serious but are very painful and Mr. S. had a fortunate escape.

FOR SALE.—The city of Port Angeles having contracted for a lighting plant of double the present capacity offers its present plant for sale, viz.: Two Stirling boilers, one 60 hp. Massilon Automatic Engine, two 15 kw Edison direct current dynamos, one 50 lt Edison dynamo, with all attachments complete.

Correspondence solicited.

Address, F. S. LEWIS, Mayor.

BIG SNAP.—No mistake about it. J. G. Banks has the greatest bargain in the county. Seven room house, 4 choice lots and 4½ not cleared. See him quick if you want this.

### TREASURER'S NOTICE.

The Treasurer of Clallam county will pay on presentation at his office in Port Angeles, Clallam county, Washington, the following warrants and all prior issue on said Funds:

County General Fund.

Warrant No. 810, issued Nov. 22, 1892.

General Road Fund.

Warrant No. 1678, issued Oct. 23, 1893.

Bridge Fund.

Warrant No. 978 issued Oct. 25, 1902.

Road District Fund Warrants.

| District No. | Warrant No. | When Issued |
|---|---|---|
| 2 | 1 | Jan. 25, 1902 |
| 6 | 1227 | Jan. 11, 1904 |
| 21 | 498 | Sept. 2, 1902 |
| 9 | 394 | Jan. 10, 1898 |

School Dist. Gen. Fund Warrants.

| District No. | Warrant No. | When Issued |
|---|---|---|
| 2 | 138 | March, 1903 |
| 3 | 176 | Jan. 27, 1904 |
| 5 | 23 | Nov. 22, 1903 |
| 10 | 92 | Nov. 9, 1903 |
| 13 | 107 | July 20, 1903 |
| 22 | 59 | Jan. 22, 1904 |
| 26 | 81 | June 30, 1903 |
| 27 | 155 | Oct. 2, 1903 |
| 29 | 110 | April 17, 1903 |
| 36 | 69 | Sept. 4, 1902 |

School Dist. Special Fund Warrants.

| District No. | Warrant No. | When Issued |
|---|---|---|
| 3 | 26 | Feb. 17, 1903 |
| 42 | 34 | Sept. 28, 1903 |

No interest will be allowed after March 11th, 1904.

W. E. BURKHOLD,
Treasurer of Clallam County, Wash.

### Summons.

In the Superior Court of the State of Washington, for Clallam county.

Mary Elsner, plaintiff vs Henry Elsner, defendant.

The state of Washington to the said defendant, Henry Elsner:

You are hereby summoned to appear within sixty days after the date of the first publication of this summons, to wit, within sixty days after the 9th day of January 1904, and defend the above entitled action in the above entitled court, and answer the complaint of the plaintiff and serve a copy of your answer upon the undersigned attorney for plaintiff, at his office below stated; and in case of your failure so to do, judgment will be rendered against you according to the demand of the complaint, which has been filed with the clerk of said court. The object and purpose of said action is to obtain an absolute divorce from you and the custody of the minor children of plaintiff.

A. A. RICHARDSON,
Plaintiff's Attorney.

Post office address, Port Angeles, Clallam county, state of Washington.

Date of first publication, January 9, 1904.

### Administrator's Notice of Sale of Real Estate.

By virtue of an Order of the Superior Court of Clallam County, Washington, made on the 29th day of February, 1904, I will, in obedience to said order on Monday, the 21st. day of March next, at my office in the town of Port Angeles and county of Clallam, sell at private sale, all the interest of Charles James Fitzpatrick deceased, in and to the certain lot or tract of land described as follows: Lots 3, 4, 13 and 14 in section 2 township 29 N. of R. 9 W. in said county containing 160 acres more or less. Bids to be presented in writing to me at my office at any time after the first publication of this notice.

Terms of Sale: Ten per cent cash balance on confirmation of sale by the court and delivery of deed.

First publication March 5, 1904.

C. P. BROWN,
Administrator de bonis non.

# Clallam County at the World's Fair

Anyone having fine specimens of fruit or vegetables or anything else which they would like to exhibit as Clallam county's quota to the state of Washington's Exhibit at the World's Fair at St. Louis, are requested to communicate with T. H. Carter, Port Angeles, who is commissioned by the state commissioner of Horticulture to take charge of and forward to Tacoma Clallam county's exhibit.

**Inflammatory Rheumatism Cured.**

William Shaffer a brakeman of Dennison, Ohio, was confined to his bed for several weeks with inflammatory rheumatism. "I used many remedies," he says. "Finally I sent to McCaw's drug store for a bottle of Chamberlain's Pain Balm, at which time I was unable to use hand or foot, and in one week's time was able to go to work as happy as a clam." For sale by W. J. Mathewson


**FINE FRUIT TREES**

all kinds; grown at my Ennis Creek Nursery. Fall is the best time to plant. Prices very low. Catalog Free.

T. H. CARTER, Port Angeles.

EGGS FOR SETTING — full-blood Brown Leghorn, 13 eggs 50cts. MRS JOS. BOERG, Sixth and Albert streets.

**Distance no Drawback**

Let us tell you about our

**Mail Course and Railway Rebates**

For the Illustrated Catalogue send to the Puyallup Business College Seattle, Wash. Shorthand & Bookkeeping etc

McLaren & Thomson, Opp. Bon Marche

**SHOT GUNS $5.75**

Best Assortment of Sporting Goods in the Northwest at Unusually Low Prices. Write for Large Illustrated Catalog, which I mail FREE to any address.

**E. A. KIMBALL,** Wholesale & Retail SPORTING GOODS

1308 Pacific Ave., Tacoma, Wn., U. S. A.

**Reduced Freight Rates** on household goods to and from all **Eastern Points**

New Furniture and machinery handled at Car Load rates. Write us.

THE SEATTLE TRANSFER CO.
Seattle, U. S. A.

**Buff Orpingtons and white Wyandottes**

Took first prizes at Tacoma.

Cockerels for sale and Eggs for Hatching in season.

G. V. SMITH

4th and Peabody streets
Port Angeles, Washington

McIvor & Swansen,

**BLACKSMITHS**

Horseshoeing, Wagons and Farm Implements Repaired.

SHOP ON LAUREL STREET

McIvor's Old Stand

**Bank of Clallam County.**

Port Angeles, Wash.

H. E. LUTZ - - Pres't and Manager.

Domestic and Foreign Exchange Issued

**LIPPINCOTT'S**

MONTHLY MAGAZINE
A FAMILY LIBRARY
The Best in Current Literature
12 COMPLETE NOVELS YEARLY
MANY SHORT STORIES AND PAPERS ON TIMELY TOPICS
$2.50 PER YEAR; 25 CTS. A COPY
NO CONTINUED STORIES
EVERY NUMBER COMPLETE IN ITSELF


# Horticultural Society Organized

At a called meeting held at the opera house on Saturday, March 26, 1904, the Horticultural Society of Clallam County was organized with 50 members. The meeting was called to order by Judge G. V. Smith, and the following petition was presented and signed:

"We, the undersigned, fruit growers of the county of Clallam agree to associate ourselves and organize a County Horticultural Society of the county of Clallam, for the purpose of promoting and protecting the horticultural interests of the county, and for all other purposes in accordance with Sec. 4, of an Act entitled: An Act to promote the fruit growing and horticultural interests of the State of Washington, to provide for the appointment of a commissioner of horticulture; to repeal certain laws in conflict therewith, and to provide for penalties and punishments for its violation: Passed February 24, 1903. The said society to be known as the Horticultural Society of Clallam County." [Signed:]

T H Carter, Ole Engvolsen, Steve Land, W H Elliott, J G Banks, John Hitch, H C Miller, H S Collier, F A Cooke, M Goff, D W Morse, E E Hitch, G Krajewski, J Pecore, W M Wearmouth, S M Crooks, Wm Jackson, G W Decker, S P Carusi, J M Grant, G H Randall, A Hutton, G W Myers, E R Maxfield, G E McFadden, D Eerguson, W E Burnside, J F Church, D S Allen, R L Haynes, C L Brant, C H VanBrunt L T Haynes, W S Caldwell, G M Landridge, DeWitt Burns, L E Doyle, G H White, H M Guptill, O H Farrar, A Powell, J P Collins, M J Laird, Cliff Thompson, D O'Brien, C Tillman, Herman Fisher, Geo Venable Smith, G H Gale, A F Eacrett Wm Newman and H H Butler.

G. V. Smith was elected president of the Association, and the following vice-presidents were elected: Steve Land, for Port Angeles district; J. M. Grant, Seguin district; A. N. Taylor, Dungeness district; T. S. Heisted, Van Kuren district.

On motion of J. M. Grant, the president was authorized to appoint vice presidents for the various other districts at a later date.

John F. Church was elected secretary and treasurer, and G. H. Randall was elected fruit inspector.

A committee composed of the president, G. H. Randall and H. C. Miller were selected to formulate by-laws and rules for the Association.

An assessment of one dollar for each member was made, as annual dues, and the regular meetings to be held the last Saturday in June, September, November and March.

T. H. Carter, J. M. Grant, and G. H. Randall were appointed a committee to inspect, grade and name fruit brought to the fairs.

All parties interested in the society are requested to send in their names and to interest all others in their neighborhood.

Any information in regard to the selection of vice presidents for the districts where vice presidents have not been selected will be appreciated by the president.

All those who have signed and have not paid the annual dues can pay the same to John F. Church, the treasurer, or to the president, G. V. Smith, at his law office a few doors South of THE DEMOCRAT-LEADER office.

The next regular meeting will be held Saturday June 25, 1904.

JOHN F. CHURCH, Secy.

# New Water Co

The Lingenbrink people have purchased from the Angeles Water Co. the water plant now operated in this city. It is understood they will use it as a part of the new system to be erected this year. Mr. Lingenbrink states absolutely that work will be pushed at once.

# Taken Off Suddenly

Mr. Epriam Newton Delong died Tuesday at 11 a. m. after a short illness with typhoid pneumonia. The funeral was held Thursday from the M. E. church under the local Odd Fellows who were out in force. Rev. C. E. Fulmer assisted. A large circle of friends attended.

Mr. De Long came here about a year ago from Everett, and erected a comfortable home on Eighth and Laurel streets which he had just gotton in first class shape. A few months ago he was joined by his wife and son and had settled down to enjoy his new home. Two weeks ago he complained of a cold which later developed into pneumonia and resulted in his death a week later. Deceased was born in Colburn, Ontario, Dec. 16, 1840, here he married and removed to Rochester, N. Y. He has been a resident of the Pacific coast for 25 years, residing in California, Spokane and prior to coming here 12 yerrs in Everett. He leaves a wife and a grown son and daughter who will continue to make this their home.

Spring house cleaning time is here. All the articles you will need at Nailor's Drug Store. See their window.

# Democratic Convention

A Democratic State convention is hereby called to meet in the city of Olympia on Tuesday the 5th day of May. 1904, at 10 o'clock a.m., for the purpose of selecting ten delegates to the National Democratic convention, which meets in St. Louis, Mo., on Thursday, the 7th day of July, 1904. The basis of representation in the said State convention will be three (3) delegates from each county at large and one additional delegate for each 100 votes, or major fraction thereof, cast for Chief Justice Hon. James B. Reavis at the November election of 1902, to wit: On this tasis the convention will comprise 437 delegates of which Clallam will have six.

It is respectfully requested that the County conventions for the selection of delegates to the said State convention to be held not later than Saturday, April 23d, so as to enable delegates who may be selected from the different counties to have ample time to arrange for their business affairs to the end that a full delegation may participate in the deliberations of our State convention.

An effort will be made to secure the usual reduced railroad fare for attending conventions of this kind.

By order of the Democratic State Central Committee.

C. G. HEIFNER, Chairman.

## SUMMONS

In the Superior Court of the State of Washington, in and for the county of Clallam.

The city of Port Angeles, plaintiff vs Theodore F. Horstman and Emma F. Horstman, his wife, defendants.

The State of Washington to the said Theodore F. Horstman and Emma F. Horstman, said defendants.

You are hereby summoned to appear within sixty days after the date of the first publication of this summons, to-wit: Within sixty days after the 26th day of March A. D. 1904, and defend the above entitled action in the above entitled court, and answer the complaint of the plaintiff, and serve a copy of your answer upon the undersigned attorney for plaintiff, at his office below stated, and in case of your failure so to do, judgment will be rendered against you according to the demands of the complaint, which has been filed with the clerk of said court. The object of this action is to foreclose the lien of street assessments amounting to $212.12 with five per cent thereon, penalty and 8 per cent interest thereon, from January first A. D. 1894, on lots 1, 2, 3, 4, and part of 5 in block 29 of Laura B. Stratton's addition to Port Angeles Townsite, the same being in Improvement District No. 2.

GEO. VENABLE SMITH,
Plaintiff's Attorney

P. O. address Port Angeles, Clallam county, state of Washington.

Date of first publication hereof is March 26, 1904.


**Itch--Ringworm.**

E. T. Lucas, Wingo, Ky., writes, April 25th, 1902: "For 10 to 12 years I had been afflicted with a malady known as the 'itch.' The itching was most unbearable; I had tried for years to find relief, having tried all remedies I could hear of, besides a number of doctors. I wish to state that one single application of Ballard's Snow Liniment cured me completely and permanently. Since then I have used the liniment on two separate occasions for ring worm and it cured completely. 25c. 50c. and $1.00. Sold by C. E. Nailor & Co.

**EGGS** FOR HATCHING. White Leghorns exclusively. Famous Wyckoff Strain. Best layers known.

WOLF POULTRY RANCH,
Greenlake Station,
Mention this paper] Seattle, Wa


Probate No. 295.

## Probate Notice.

In the Superior court of the State of Washington, for Clallam county.

In the matter of the estate of Thos. J. Murphy, deceased.

Notice is hereby given that letters testamentary on the estate of Thos. J. Murphy deceased, were granted to the undersigned, on the 3rd day of Feb. 1904, by the superior court of Clallam county. All persons having claims against said estate are required to exhibit them to me for allowance, at my office, Port Angeles, Washington, within twelve months after the date of this notice, or they shall be forever barred.

Dated this 4th day of February, 1904.

C. P. Brown, Executor

H. A. Day, Attorney for Estate.


**LOOK IN**

**At The Times Clothing Mart's**

**Corner Window**

You will See a Great Reduction on Clothing

We Are Overstocked and Will Sell at Very Low Prices for 30 Days

| | |
|---|---|
| Men's Suits $3.90, | Usual Price $6.00 |
| Men's Suits 6.00, | Usual Price 9.00 |
| Men's Suits 9.00 | Usual Price 12.00 |
| Men's Suits 12.00 | Usual Price 16.00 |
| Men's Suits 15.00 | Usual Price 22.00 |
| Boy's Suits 1.00 | Usual Price 2.00 |
| Boy's Suits 1.90 | Usual Price 3.50 |
| Boy's Suits 2.75 | Usual Price 5.00 |
| Boy's Suits 3.50 | Usual Price 6.00 |

Boy's Pants from 20c to 75c
Boy's Odd Vests " "
Men's Pants, wool finish $1.
A Few Odd Coats at $1. Each

In fact, Our Bargains Are Too Numerous to Mention. Come and See for Yourself

**THE TIMES CLOTHING MART**

'Phone 35

**CRYSTAL STEAM LAUNDRY**

Lease & Clegg, Proprietors.

Goods Called For and Delivered

Special Rates to Families,

Hotels and Restaurants

Located on Laurel Street Opposite Kirschberg's

**Filion Mill and Lumber Company.**

Manufacturers of and Dealers in
ROUGH AND DRESSED LUMBER,
LATH, SHIPLAP, RUSTIC SIDING,
PLAIN AND FANCY CASING, Etc
THE BEST CEDAR SHINGLES MADE
Office . and . Mill . on . Lincoln . Heights.

**Globe Hotel and Restaurant,**

E. Christopherson, Proprietor

Newly Furnished Rooms and Excellent Bill of Fare